

Domestic, Sexual and Gang VIOLENCE

A Community Perspective Conference



Join Us...

An esteemed panel of **professionals** and **survivors** offer insight to how domestic, sexual, and gang violence impact our **community**.



Gain Insight From...

- ✓ Social Workers & Counselors
- ✓ Law Enforcement
- ✓ Gang Intelligence Task Force
- ✓ Survivors
- ✓ Legislators

Professional Learning Objectives

- 1) Provide a forum to gain understanding and insight on how domestic violence, sexual assault, and gangs **impact** our community.
- 2) Examine how issues of violence impact our **youth** and community at large.
- 3) Encourage participants to discuss and consider **practical approaches** and alternatives to keep our community safe through the elimination of domestic, sexual, and gang violence.
- 4) Explore the prominence of domestic and sexual violence in relation to **gang activity** and membership.

"NASW-PA Chapter is a co-sponsor of this workshop. 7.0 CE's will be awarded for completion of this course. NASW has been designated as a pre-approved provider of professional continuing education for social workers (Section 47.36), Marriage and Family Therapist (Section 48.36) and Professional Counselors (Section 49.36) by the PA State Board of Social Workers, Marriage & Family Therapists and Professional Counselors."

BRING YOUR FAMILY TO THE POCONOS!
 EXPLORE ALL THE FRIGHTENING & FUN THINGS THE POCONOS HAS TO OFFER ALL HALLOWEEN WEEKEND!
WWW.800POCONOS.COM



7 Continuing Education Units



ATTN: KELLY DOHN
 PO BOX 645
 Delaware Water Gap, PA 18327

Services Offered:
 -Emergency crisis shelter
 -Counseling
 -Community Education
 -24 Hour Hotline (570-421-4200)

Mission: To end domestic and sexual violence for all women, children and men in our community

Conference Agenda...

Panelists...

Agenda	
Friday, October 29th 2010 8:00 a.m. to 4:30 p.m. The Shawnee Inn & Golf Resort Worthington Ballroom	
8:00-8:30am	Registration & continental breakfast
8:30-12:00pm	Panelist commentary on the impact of domestic violence, sexual assault and gangs in our community.
12:00-1:00pm	Full Service 3-Course Lunch & United Way Informational Session
1:00-4:15pm	Panel Session & Group Interactive Discussions
4:15-4:30pm	Closing Remarks & Program Evaluation

Lakisha Gonzalez M.S.W (Social Worker)



With a Masters in Social Work and as a previous probation officer, Lakisha completed an independent study on gang violence in an inner city which makes her insight and experiences a great source of information and how she continues to utilize her knowledge to reach out to her community in powerful ways.

Officer Jason Werley (Law Enforcement Officer)

Jason Werley is a veteran officer within the Northampton County Department of corrections. With nearly one decade of public service experience, Officer Werley has mastered a full understanding of street gangs and domestic terrorism as a direct result of his passion to end violence.



Madeline Valenzuela (Survivor)

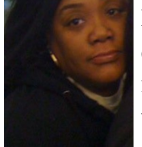

Madeline is a survivor of gang violence who is determined to be the voice for those who have none. Her commentary is filled with unimaginable struggles, devastating violence, and self destructive behaviors that ultimately led to her desire to be an active part in her community to help stop violence.

John Siptroth (Legislator)

As a Stroudsburg High school graduate, legislator John Siptroth is a lifelong member of the community. John has always made family, faith and community his top priorities.



Kevin Crain (Healthcare Personnel)



The Director of Security and Safety for one of Monroe County's local hospitals speaks out about domestic, sexual and gang impacts on hospitals and how he plans to ensure the safety of all persons in the healthcare setting.

* **Plus** commentary and discussion from Monroe County's Gang Intelligence Task Force, State Representative Mario Scavello, Pennsylvania State Police Tactical Intelligence Unit & more!

Conference proceeds will benefit victims and survivors of domestic abuse and sexual assault.

Limited Seating! RSVP October 15th 2010

NASW (National Association of Social Work) member:

**membership number must be provided

Price : \$75.00
Certificate Requested? YES + \$10.00
 NO + \$ 0.00

Total: \$ _____

Non-NASW member (General Admission) :

Price : \$99.00
Certificate Requested? YES + \$20.00
 NO + \$ 0.00

Total: \$ _____

Method of Payment: (Choose One)

Mail-In Payment:

Check Money Order

Agency Check

***Make checks payable to:** Women's Resources of Monroe County Inc.

Credit Card Payment:

American Express Visa

MasterCard Discover

Credit Card Number: _____

Exp. Date: _____

Signature _____

Online Payment: (via PayPal)

- 1) Visit www.paypal.com
- 2) Click 'Send Money' -> 'Send Money Online'
- 3) Fill in our email: kellydohn@wrmonroe.org, your email, payment amount, and under the 'Personal' tab mark 'Payment Owed'.

*Registration information (to the right) must be mailed in regardless of payment option, Thank You.

Name (please print) _____

**Organization Membership ID Number _____

Employer _____

Title _____

Phone _____

Home Address _____

*Email _____

*Please provide an email address as additional information will be sent via electronic correspondence upon registration. If registering multiple persons, please include above information on a separate sheet. Thank You.

Mail registration to:

Attn: Kelly Dohn
P.O. Box 645
Delaware Water Gap, PA 18327

Questions/Comments:

:570-424-2093 ext 24
:kellydohn@wrmonroe.org